

INDUSTRIAL SHUTTER DOOR		LEGEND	
LEFT HAND MOTOR POST		PLATE 400 x 400 mm	2
FACE FIX ANGLE TOED IN		MOTOR ARMS	2
DRG NO	IND-51	ANGLE 75 x 50 x 6	2
DRAWN BY	CADPLAN .NET	GUIDE 100 x 30	2
		MOTOR LP SERIES	1
		REV	1
		SCALE	NTS
		DATE	01/01/2014

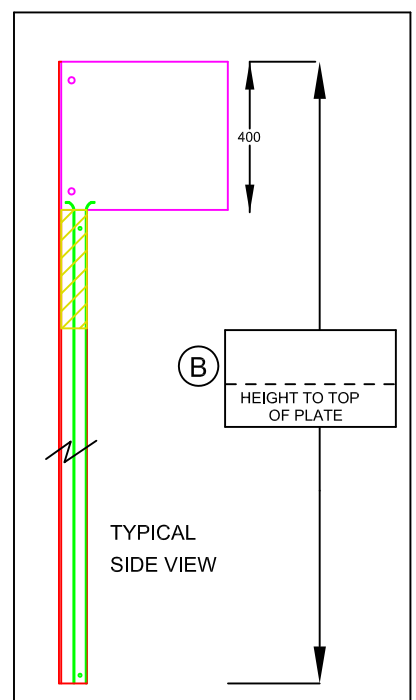

PARAMOUNT 26 LTD
 EURO COURT
 7 OLIVER CLOSE
 GRAYS
 ESSEX RM20 3EE

TEL : 01708 863546 FAX : 01708 863595
 EMAIL : info@paramount26.co.uk
 WEBSITE : www.paramount26.co.uk



INSTRUCTIONS TO CLIENT

PLEASE INSERT MEASUREMENT AT **(A)** AND **(B)**
 SIGN, PRINT NAME AND DATE THE DRAWING
 FAX THE DRAWING TO 01708 863595
 OR EMAIL TO info@paramount26.co.uk
 RETAIN COPY FOR YOUR OWN RECORDS

CLIENT _____
 SIGNATURE _____
 PRINT NAME _____
 DATE _____

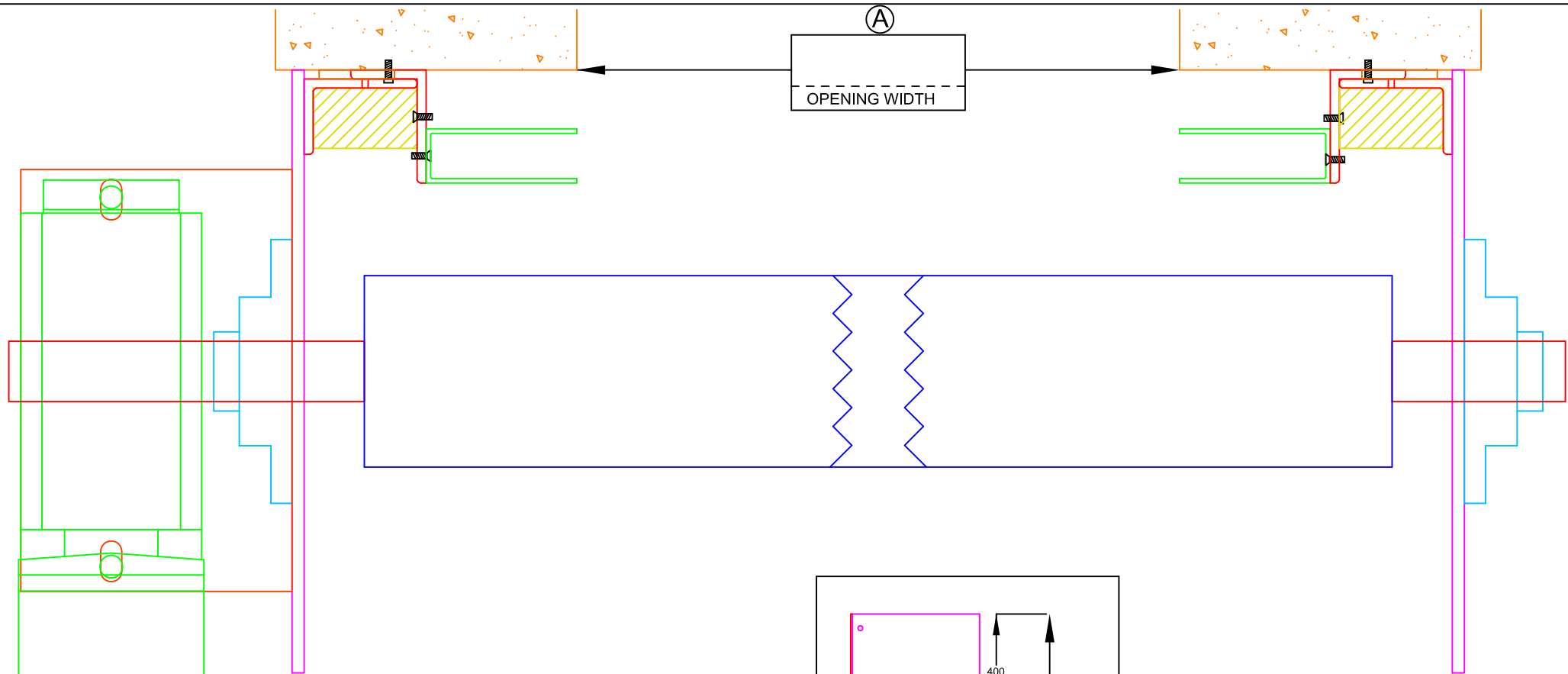

MOTOR LP SERIES

INDUSTRIAL SHUTTER DOOR		LEGEND	
LEFT HAND MOTOR POST		PLATE 400 x 400 mm	2
FACE FIX ANGLE TOED OUT		MOTOR ARMS	2
DRG NO	IND-52	ANGLE 75 x 50 x 6	2
DRAWN BY	CADPLAN .NET	GUIDE 100 x 30	2
		MOTOR LP SERIES	1
		REV	3
		SCALE	NTS
		DATE	21/05/2014



PARAMOUNT 26 LTD

EURO COURT
7 OLIVER CLOSE
GRAYS
ESSEX RM20 3EE

TEL : 01708 863546 FAX : 01708 863595

EMAIL : info@paramount26.co.uk

WEBSITE : www.paramount26.co.uk

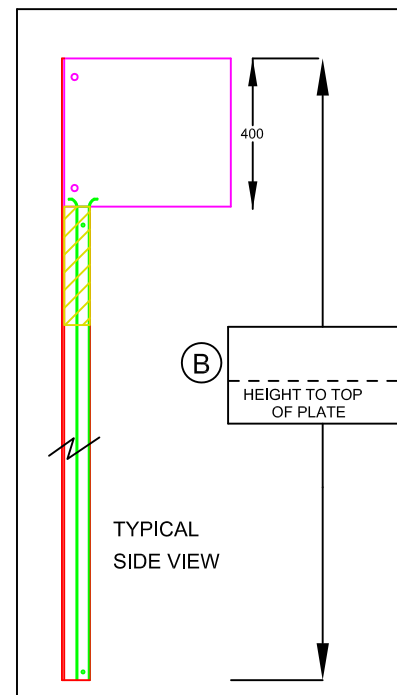

INSTRUCTIONS TO CLIENT

PLEASE INSERT MEASUREMENT AT (A) AND (B)
SIGN, PRINT NAME AND DATE THE DRAWING
FAX THE DRAWING TO 01708 863595
OR EMAIL TO info@paramount26.co.uk
RETAIN COPY FOR YOUR OWN RECORDS

CLIENT
SIGNATURE
PRINT NAME
DATE

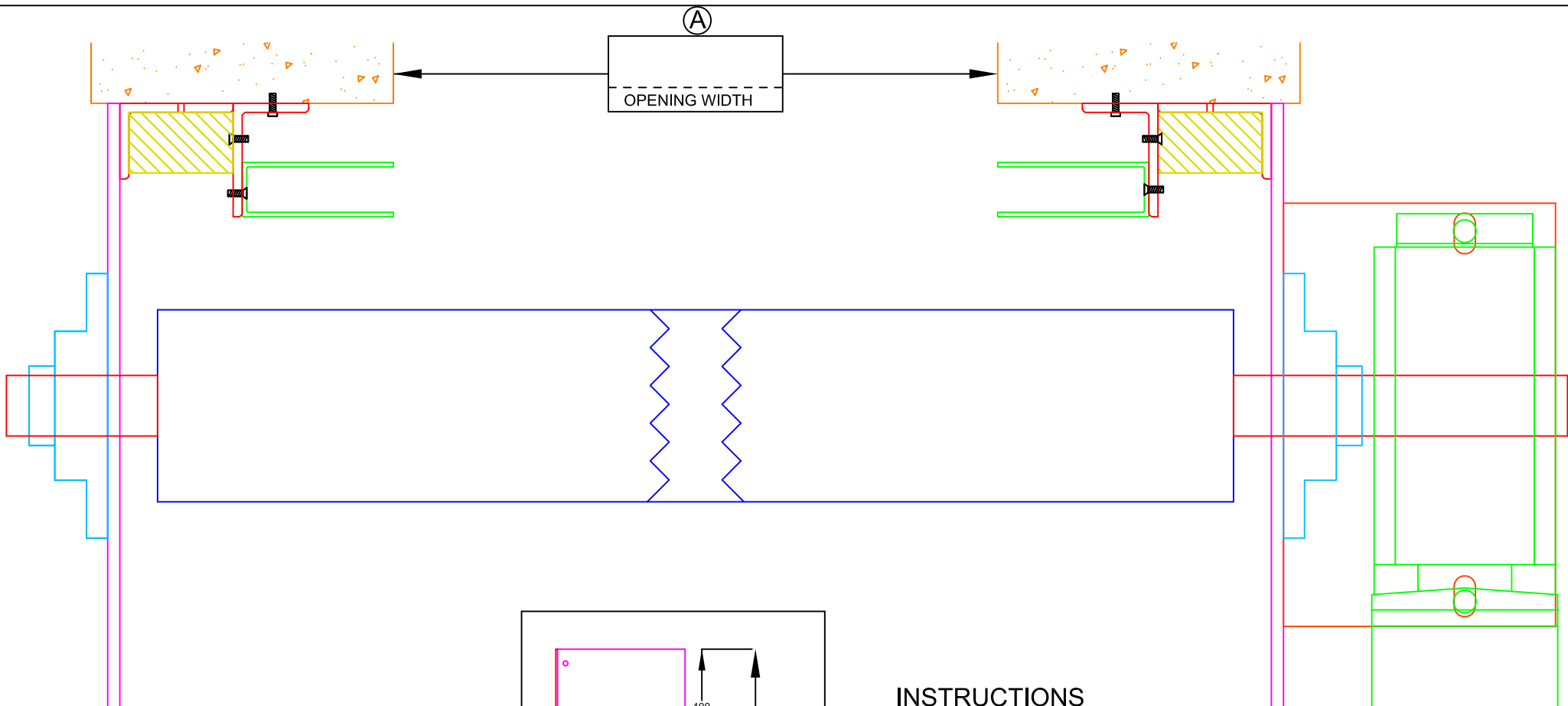

INDUSTRIAL SHUTTER DOOR		LEGEND	
RIGHT HAND MOTOR POST		PLATE 400 x 400 mm	2
FACE FIX ANGLE TOED IN		MOTOR ARMS	2
		ANGLE 75 x 50 x 6	2
		GUIDE 100 x 30	2
		MOTOR LP SERIES	1
DRG NO	IND-53	REV	1
DRAWN BY	CADPLAN .NET	SCALE	NTS
		DATE	01/01/2014

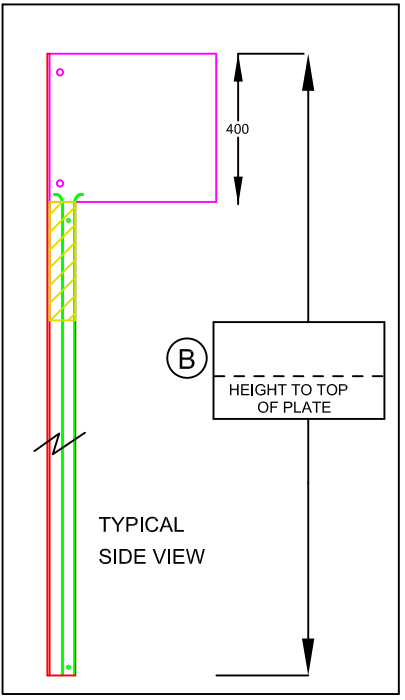

INSTRUCTIONS TO CLIENT

- PLEASE INSERT MEASUREMENT AT **(A)** AND **(B)**
- SIGN, PRINT NAME AND DATE THE DRAWING
- FAX THE DRAWING TO 01708 863595
- OR EMAIL TO info@paramount26.co.uk
- RETAIN COPY FOR YOUR OWN RECORDS

CLIENT
SIGNATURE
PRINT NAME
DATE

PARAMOUNT 26 LTD

EURO COURT
7 OLIVER CLOSE
GRAYS
ESSEX RM20 3EE

TEL : 01708 863546 FAX : 01708 863595

EMAIL : info@paramount26.co.uk

WEBSITE : www.paramount26.co.uk

